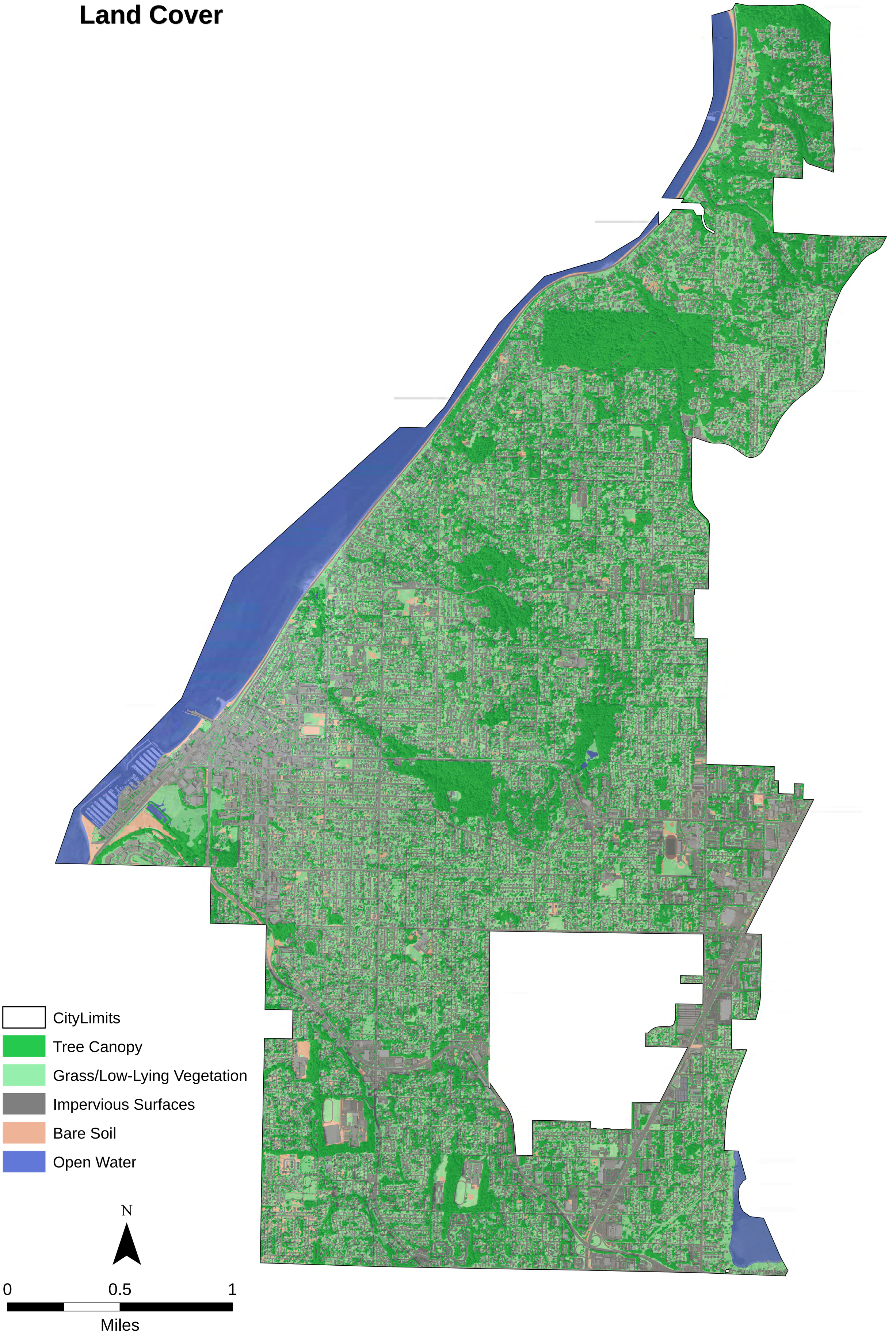Edmonds, Washington
Land Cover