City of Edmonds
Washington

- Culvert
- Type I (Catch Basin)
- Type II (Manhole)
- Storm Line
- Ditch and Creek
- Edmonds City Limits
- Arterial Streets
- Secondary Streets
- Driveway and Parking Lots
- Public Facilities
- City of Edmonds
- City of Lynnwood
- City of Mountlake Terrace
- City of Woodway

This document is for general information purposes only and is provided on an 'as is' and 'as available' basis. The data used comes from a variety of public sources and no warranty of any kind is given as to its accuracy. Users of this document agree to indemnify and save harmless the City of Edmonds, its officials, officers, employees and/or agents from and against any claim, demand or action, arising out of any use or possession of this document .

N

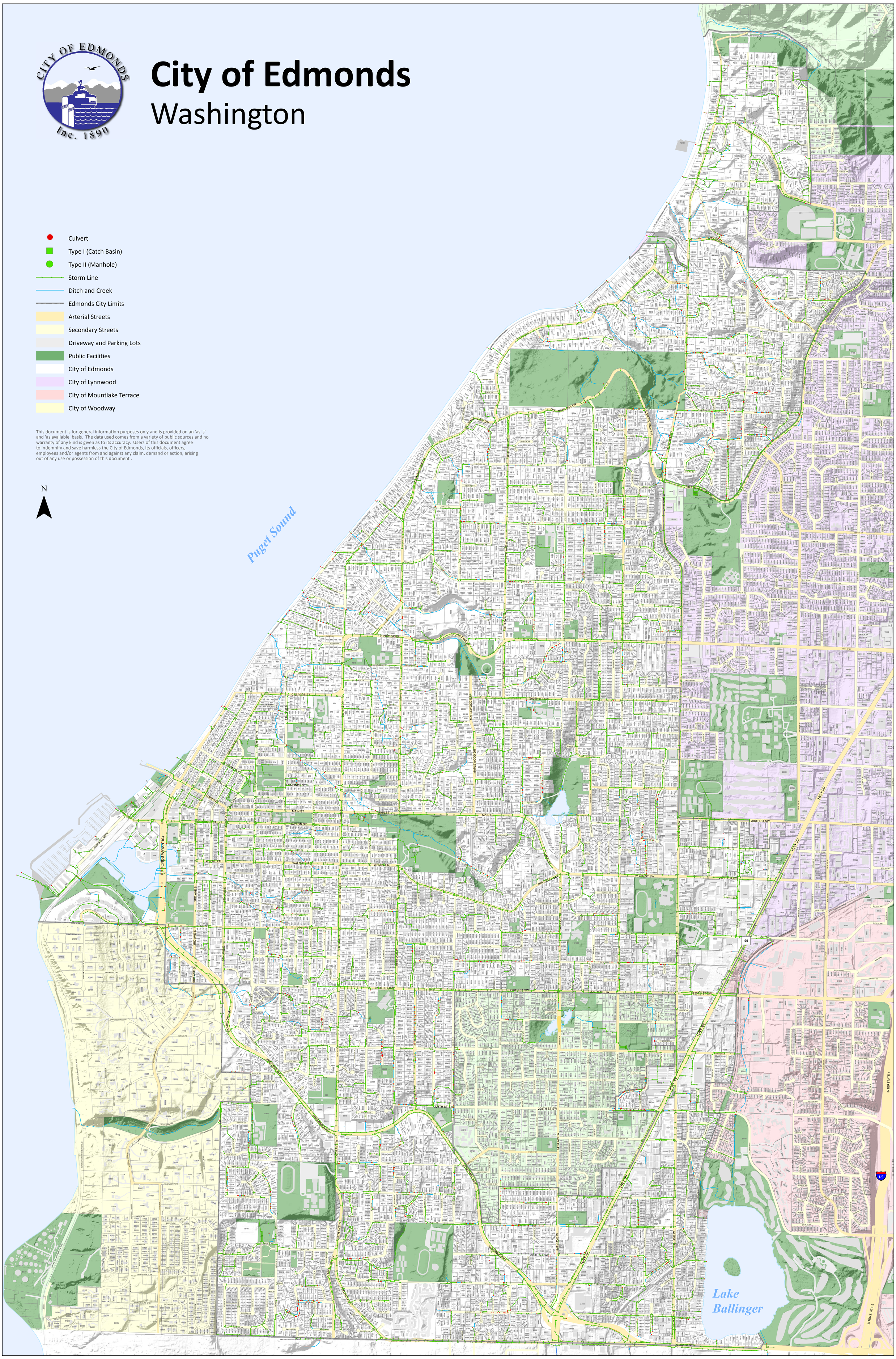

City of Edmonds
121 5th Ave N
Edmonds, WA 98202

Coordinate System: NAD 1983 StatePlane Washington North FIPS 4601 Feet
Projection: Lambert Conformal Conic
Datum: North American 1983
Units: Foot US
Path: \\imapserver\GIS\MapProducts\Public_Works\Storm\Edmonds_Storm_36x50.mxd

0 0.25 0.5 1 Mile 1 inch = 587 feet

Stormwater System

November 2011